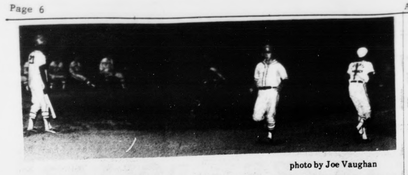

photo by Joe Vaughan

FREDDY MITCHELL, OF APPOMATTOX, runs by catcher to score a run late in Monday night Babe Ruth game, as the Appomattox Athletics took on the Rustburg Braves. Anthony Johnson, on deck, looks on as Sam Davidson, umpire, rushes to third base to call play. Braves won game.

photo by Joe Vaughan

TWO RAIDERS GO TO REGIONALS

Tony Guill (left) and Jerry Conner (right) were two out of six low medalists from the Seminole District, to go to the Regional Golf Tournament in Martinsville. Congratulations to both golfers for excellent performance.

STANDINGS
Appomattox Softball League

	Won	Lost
Lawson Ford	7	0
NAPA	5	2
Hilltoppers	6	4
Amoco Car Wash	4	3
Best Furniture	4	4
Thomasville # 2	3	4
Appo. Baptist Temple	3	7
Thomasville #1	0	8

Last Week's Results
Appomattox Baptist Temple, 4 - Thomasville #1, 2
Best Furniture, 7 - Hilltoppers, 2
Lawson Ford, 6 - Best Furniture, 4
NAPA, 12 - Thomasville #1, 9
Hilltoppers, 2 - Appomattox Baptist Temple, 1

GENUINE ENGRAVED Wedding Invitations
Samples mailed upon request. Name and address printed free when with order.
FREE MONOGRAM NOTE PAPER WITH EACH ORDER
$29.00 FOR 100
TIMES VIRGINIAN
Appomattox, Va.

APPOMATTOX PLACES THIRD IN DISTRICT TOURNAMENT

by Joe Vaughan

The Appomattox County High School Golf Team made their final display as they placed third in the District Tournament at Winton in Amherst. The Raiders shot at 333. Second place was taken by Altavista with a 321, and Amherst shot a 316 to win first.

APPOMATTOX DIXIE APPO. DIXIE YOUTH Minor League Standings As of May 24, 1975

	W	L
Jamerson Bros. Cards	4	1
Western Auto.	5	2
Amelia Dress	4	3
Oakville	2	3
Pamplin	3	4
J.S. Bryant Trucking Co.	0	5

APPOMATTOX COUNTY Dixie Youth Major League As of May 24

Team - Sponsor	Won	Lost
Orioles - Appo. Hdwe	7	0
Oakville - Oakville Ruritan	4	1
Braves - Times-Va.	3	3
Yankees - Appo. Gar.	3	3
Pamplin - Pamplin Ruritan	1	5
Giants - Law. Ford	0	6

Home Runs
Bucky Totty-Oakville 3
Lorenza Culpepper-Oakville 2
Andy Daulton-Yankees 2
Dean Page-Yankees 2
Duane Blanks-Yankees 2
Steve Mayberry-Orioles 2
Kenny Wayne Burks-Orioles 2
Gerald Sharp-Orioles 1
Greg Dauls-Orioles 1
Neal Cole-Orioles 1
Robbie Martin-Orioles 1
David Ferguson-Braves 1
Kevin Mitchell-Braves 1

CONCORD GRIDDERS CONDUCT PRE-REGISTRATION

The Concord Little League Association is conducting a pre-registration for the upcoming 1975 football season to be held in the Concord Elementary School's gymnasium from 6 p.m. to 8:30 p.m. on May 30 and from 9:00 a.m. to 12:00 noon on May 31.

A fee of $5.00 will be collected for every child registrating to participate in the football program.

Mrs. John M. Fedison, Mrs. Richard D. Robinson, and Mrs. Robert W. Carter represented the Appomattox Junior Woman's Club at the Virginia Federation of Woman's Clubs held in Richmond. Several awards were brought home, including a first place award in Bicentennial and American Heritage which is eligible for a National Award at the GFWC Convention in June.

Jr. Club Women Attend Convention

The Appomattox Junior Women's Club was represented by three club members at the Virginia Federation of Women's Clubs held April 22-24 at the John Marshall Hotel in Richmond. Mrs. John M. Fedison, first vice-president, attended as representative of the club president, Mrs. James A. Nolen; Mrs. Richard D. Robinson, co-chairman of Bicentennial and American Heritage, attended as the elected Club Delegate; and Mrs. Robert W. Carter, co-chairman of Bicentennial and American Heritage attended as a non-voting representative or "visitor."

It was with particular pleasure that the club representatives to the state convention were able to return home with the following awards: One hundred percent subscription to the Virignia Federation of Women's Clubs publication CLUB WOMAN; a Junior Point System's Award: First Place Award for Bicentennial and American Heritage; Third place Award for Crafts; and Mrs. Samuel R. Martin received a white ribbon for her entry of original crewel in the state arts and crafts contest.

The first place award in Bicentennial and American Heritage, the only first place award ever received on the state level by the Appomattox Junior Woman's Club, is now eligible for a National Award to be given at the Annual General Federation of Woman's Clubs Convention being held this year at the Washington Hilton Hotel June 8-12, 1975.

Actecns To Sponsor Car Wash

The Acteens of Hollywood Baptist Church will have a car wash on Saturday, May 31, from 9 a.m. to 3 p.m. at the Farmers National Bank, Triangle Plaza Branch. The charge will be $1.50 to wash the outside of your car and 50c extra to clean the inside.

Come have your car washed and help send an Acteen to camp.

Birthdays

Luther Nash	June 1
Randy Hipps	June 2
Carrie Richardson	June 5
Joe Goin	June 5
Tina Atkins	June 6
Katherine Wooldridge	June 7
Dave Goin	June 8
Gene Baldwin	June 11
George Kress	June 13
Pattie Roach	June 16
Stanley Roach	June 16
Thomas Baldwin	June 17
Teressa Elder	June 18
C. S Ranson	June 18
Flora Dickerson	June 18
Pearl Ranson	June 18
Phillip Ingle	June 19
Ernest Goin	June 21
Bee Baldwin	June 21
Alice Inge	June 22
Doris Burrell	June 22
Barry Elder	June 23
Dana L. Almond	June 25
Kern Hipps	June 27
Donald Roach	June 28
Rev. W. H. Elder	June 28
Betty Elliott	June 29
Clarence Almond	June 30

4-H DOG SHOW - JUNE 3

Don't forget that our Appomattox 4-H Dog Show will be Tuesday, June 3, beginning at 7 p.m. on the football field at the Appomattox Middle School. Any Appomattox 4-H'ers owning or caring for a dog may enter. All that you need to take part in the show is a dog, a collar, and a leash.

Each year Lawson Ford Company sponsors this show. Pictured is Mr. Dick Bland, Sales Manager, of Lawson Ford with one of the ten trophies that will be awarded at the show. Remember, your dog doesn't have to do tricks to be in the show. Bring your parents and join in the fun.

Fight Ca... with a ... and a Ch...
AMERICAN CANCER SOCIETY

CORWELL DRIVE-IN THEATRE
Subject to change
Name
Show starts at ...
Last show ...
Admission ...
3 or more ...
Children ...
Friday, Saturday, ...
MAY 30, 31 ...
Robert ...
in
"THE GREAT ..."

18 In Motorola Quasar Color T...
18" diagonal QUASAR® PORTABLE COLOR TV
Bright Picture Tube, Modular Solid State Chassis (except only 4 tubes), Replaceable Circuit Modules, 70 - Channel "click" UHF Tuner, Walnut Grained Plastic Cabinet.
$349.95
Quasar Color
Model WP 552
Other Motorola Televisions in Black & White and Color at Similar Savings.
Poe Hardware Co., In...
Church Street Appomattox, Virginia

SAVE
Where Your Money Helps Build Appomattox
At Lynchburg Federal
Plus You Get The Top Area Rates
CERTIFICATES ★
$1,000 Minimum 7¾% 6 Years
$1,000 Minimum 7½% 4 Years
$1,000 Minimum 6¾% 2½ Years
$1,000 Minimum 6½% 1 Year
$100 Minimum 5¾% 90 Days
PASSBOOKS: Add To Or Withdraw Anytime 5¼%
*Substantial Interest Penalty Required For Early Withdrawal
Appomattox County's Only Savings and Loan Office
Offering Complete Savings and Mortgage Loan Services Since 1925
Appomattox Office
Lynchburg Federal Savings & Loan Association
Triangle Plaza Shopping Center Phone 352-...
FSLIC

For Sale -
New Split Level House
Three Bedrooms, Living Room, Dining Room, Kitchen, 2 Tile Baths and screened porch.
Electric Heat.
1400 Sq. Ft. Finished living space -666 sq. ft. unfinished space with roughed in bath.
This house is subject to 5% tax credit on 1975 taxes (as we understand it).
Located in Morningside Sub-Division
Call: 352-7138
J. E. Sears & Co. Inc.
Appomattox, Virginia

Play the organ the very first day at home.
You read it right! You learn at *home*—at your own place—through the miracle of cassette lesson tapes and the fantastic Wurlitzer Funmaker Self-Teaching System. In just a few days, you'll be playing "The Saints." Before you know it, you'll not only sound like a pro, you'll feel like one!
Come in. Get all the facts about the fun you can have playing the organ the Wurlitzer way. You'll never regret it!
WURLITZER® The Music People
ROBERTS PIANO CO.
8505 Timberlake Road, Lynchburg, Va. Dial 239-0369
Open Monday through Friday until 9 P. M.

Here comes the Beautiful Bride

MRS. JOSEPH DENNY THROCKMORTON
the former Miss Rebecca Penn Harvey

In Afternoon Ceremony

...riage of Miss ...nn Harvey to ...y Throckmorton ...urday afternoon, ... 2:00 p.m. at ... Court House ... Church in Appo...tox.

...s the daughter of ... Clifford Eugene ...pomattox and the ...s the son of Mr. ...ck D. Throckmor... of Sydney.

...ell V. Dalton, ... of the church, officiat...mony.

...given in marriage ... wore a gown of ... over taffeta. The ...red long Juliet ... a high neckline of ... lace. The A-line ... chapel train were ... matching lace.

...ly Harvey of Appomattox was her sister's maid of honor. Bridesmaids were Mrs. Marvin C. Goin of Hampden-Sydney, sister of the bridegroom; Miss Lucy Martin of Appomattox and Miss Betty Agnew of Burkeville.

Mr. Throckmorton was his son's best man and ushers were Paul D. Harvey, brother of the bride, David A. Harvey, brother of the bride, both of Appomattox; Marvin C. Goin of Hampden, brother-in-law of the bridegroom; Robert M. Chambers of Farmville and Robert M. Evans of Richmond.

After the ceremony Mr. and Mrs. Harvey entertained with a reception at the church fellowship hall.

The bride is a graduate of Longwood College and the bridegroom is a graduate of Hampden-Sydney College.

After a southern wedding trip the couple will live in Covington, Virginia.

Luncheon Honors Miss Harvey

Mrs. Ben Harvey and Mrs. Grayden Pollard entertained with a luncheon of bridal appointment Thursday, May 23, at The Columns, honoring Miss Becky Harvey.

Miss Harvey's marriage to Denny Throckmorton took place Saturday, May 24, in Appomattox Court House Presbyterian Church.

Among guests present for the luncheon were Mrs. Clifford Harvey, mother of the bride; Miss Sally Harvey, her sister's maid of honor; Mrs. J. D. Throckmorton, mother of the groom; Mrs. Lillian Harvey, grandmother of the bride; Miss Lucy Martin, Mrs. Marvin Goin and Miss Judy Agnew, attendants of the bride.

Shower Honors Bride-Elect

Miss Nancy Winston was honored Saturday evening, April 26, 1975, with a bridal shower given in the Fellowship Hall of Hebron Baptist Church.

Hostesses for the shower were Mrs. Tom Davidson, Miss Becky Davidson, and Miss Mary Davidson, all of Appomattox.

The marriage of Miss Winston to Gary Wayne Thomas will take place at 4 o'clock the afternoon of June 14 in Hebron Baptist Church.

Guests attending the shower included Mrs. Robert Winston, mother of the bride, Mrs. L. D. Thomas, mother of the groom, Mrs. Beverly W. Phelps and Miss Carolyn Winston, both sisters of the bride, and Mrs. W. R. Foster, of Lynchburg, sister of the groom.

photo by Robert E. Pankey

MRS. CHARLES PRESTON HACKETT
the former Miss Linda Faye Tyler

Vows Exchanged

The marriage of Miss Linda Faye Tyler to Charles Preston Hackett took place Saturday evening, May 17 at 6:00 at the Goldmine Pentecostal Holiness Church, Dillwyn, Va.

The bride is the daughter of Mr. and Mrs. William Ernest Tyler and the bridegroom is the son of Mr. and Mrs. Hampton Hackett, Jr., all of Dillwyn.

Rev. Bill Terry officiated in the double ring ceremony. Rev. Oscar Bryant and Rev. Rickey Hackett also assisted in the ceremony.

Given in marriage by her father the bride wore a gown of silk organza and peau de auge lace over peau de sole. The empire bodice was finished with a high Victorian neckline and long bishop sleeves. Bands of lace formed cuffs on the sleeves and encircled the neckline. Bands of lace cascade were down the front of her dress, the hemline was finished in lace and a ruffle of self fabric. From a soft double organza bow at the high rise waist flowed a full circular chapel train edged in lace.

Her veil was an elbow length mantella of imported illusion, edged with lace. She carried a white lace bride's Bible with a white orchid and daisy streamers.

Mrs. Shirley Dunkum of Dillwyn, sister of the bride, was matron of honor. Bridesmaids were Mrs. Bobby Reaves of Lynchburg, sister of the bridegroom, and Miss Wanda Nichols of Richmond, cousin of the bride.

Mr. Hackett was his son's best man. Ushers were Johnny Tyler of Dillwyn, brother of the bride, Danny Hackett, Buddy Hackett, both of Dillwyn, and Bruce Hackett of Appomattox, brothers of the bridegroom. Darrelle Bryant of Appomattox, nephew of the groom, was ringbearer.

Miss Michelle Dunkum of Dillwyn, niece of the bride, Miss Kimberly Reaves of Lynchburg and Miss Angela Hackett, niece of the groom were flower girls.

Mrs. Knowne Whorley of Dillwyn, provided a program of nuptial music. Mrs. Helen Talbert was pianist.

A reception was given by the bride's parents immediately following the ceremony at the Bank of Buckingham Social Hall.

After a southern wedding trip the couple will make there home in Dillwyn.

Local Students Receive Degrees

In commencement exercises on Sat., May 17, Longwood College awarded some 515 baccalaureate degrees and 27 master's degrees.

The speaker for the 9 a.m. ceremonies was Dr. Estelle R. Ramey, professor of physiology and biophysics at Georgetown University Medical School and a leader in the feminist movement. Diplomas were presented by Longwood president Dr. Henry I. Willett, Jr.

Longwood College, founded in 1839, offers a strong liberal arts program with majors in more than 25 subject areas, professional programs leading to certification for teaching and social work, and pre-professional programs in the health sciences.

Area graduates are: Hazel Boyle Ghioto, B.A. in Social Science; Claudie Ann Gordon, B.S. in Elementary Education; Clara Braford Staten, B.S. in Home Economics; Lucy Lewis Martin, B.S. in Health & Physical Education (Summa Cum Laude); Rebecca Penn Harvey, B.S. in Elementary Education; Rebecca Marie Harris, B.S. in Health & Phy. Ed.; Pettis Ann Bowling, B.A. in English (Summa Cum Laude) and Perry Dancy McCraw, B.S. in Science and Biology.

Shower Honors Miss Wood

Miss Frances Cecelia Wood was honored with a lingerie shower on May 21, 1975 in the Conference Room at Central Virginia Community College.

Miss Wood's wedding to Mr. Milton Chambers will be an event on Saturday, June 21, 1975, 4:00 p.m. at the Canaan Baptist Church.

Hostesses for the evening were Mrs. Carol Brown, Miss Sandra Clingempeel, Mrs. Muriel Mickels, and Mrs. Electra Mitchell.

Guest of honor was Mrs. Emma Wood, mother of the honoree, Mrs. Odell Chambers, mother of the groom-to-be, and Miss Mary Wood, sister of the bride.

Both friends of the bride and staff members of the Central Virginia Community College joined in to honor Miss Wood.

A color scheme of pink and white was used.

Refreshments were served and enjoyed by all.

Miss Wood received many beautiful and useful gifts.

SUCCESS 1975 GRADS

WE HONOR the CLASS of '75

SURROUND YOUR WEDDING WITH THE LOVELINESS OF
Flowers

Whatever the occasion - Wedding, Graduation, Funerals or just for that sepecial gift . . . they'll be lovelier from
EDITH'S FLOWER HUT
114 Hollywood Drive Lynchburg
Phone 384-6670

Special Consideration For Newlyweds At
Carrington's Wayside Furniture Co.
233 N. MAIN ST. FARMVILLE, VA.
Phone 392-4901
"Quality Furniture at Modest Prices"

CONGRATULATIONS GRADUATES of '75
If you have been given the opportunity to select your own graduation gift, select one of Fine Men's Apparel and Furnishings from the S. H. FRANKLIN CO.
Choose from Gant Shirts, Sperry Topsider Shoes, Canterbury Belts, Rugger Shirts or any of the other quality gift ideas available.
S.H. FRANKLIN Outfitters to Gentlemen SINCE 1881
921 ON MAIN DOWNTOWN LYNCHBURG

For The Most Important Day Of Your Life — A Wedding Portrait By . . .
GENE CAMPBELL STUDIO
Hollins Mill Road — 845-4519
Over 25 Years Experience In Bridal Photography

Miller & Rhoads
From the Brides' Shop
Our Bridal Consultant will be happy to assist you in planning the wedding. She will also give you Miller & Rhoads Embassy Wedding book, which gives complete wedding information on procedure and etiquette.
Our consultant will help you in selecting wedding invitations and engraved stationery.
From the Studio
When you are ready to have your pictures made, Miller & Rhoads will press your dress and deliver it to the photographer's studio. Then we'll store your dress for you. The day before the wedding your dress is pressed again and delivered to your home, in a permanent storage bag, by Special Delivery. Our Portrait Studio will make formal photographs.
From the Gift Center
Register china, silver and crystal from our Gift Center, and recieve expert advice concerning your selections. You may, at your leisure, review several patterns in your home.
Tuxedo rentals
The latest styles in tuxedos and all accessories available, for that M&R touch.
Other helpful Services . . .
For your reception, you may borrow . . . 2 silver punch bowls, 2 silver punch ladles, and a pair of 3-light candelabras.
Consult our Home Advisory Service on planning your first home. There is no charge for this or any other Miller & Rhoads service.
STORE HOURS:
DOWNTOWN: Monday thru Saturday 9:30 A.M. to 5:00 P.M.
PITTMAN PLAZA: Monday thru Saturday 10:00 A.M. to 9:00 P.M.
LYNCHBURG, VIRGINIA